

SUBSURFACE WASTEWATER DISPOSAL SYSTEM APPLICATION

Department of Human Services
Division of Health Engineering
(207)289-3826

PROPERTY ADDRESS	
Town Or Plantation	China
Street Subdivision Lot #	Route 32
PROPERTY OWNERS NAME	
Last: Carney	First: Calvin
Applicant Name:	Rt 6 Box 337C
Mailing Address of Owner/Applicant (if Different)	Augusta, Maine 04330

CHINA Caution: PERMIT # 750 STATE COPY

The Subsurface Wastewater Disposal System shall not be used for:

Date Permit Issued: 7/28/88 \$ 40.00 FEE If Double Fee Charged

171 [Signature] L.P.I. # 1769

Local Plumbing Inspector Signature

Owner/Applicant Statement

I certify that the information submitted is correct to the best of my knowledge and understand that any falsification is reason for the Local Plumbing Inspector to deny a Permit.

Calvin Carney
Signature of Owner/Applicant Date _____

Caution: Inspection Required

I have inspected the installation authorized above and found it to be in compliance with the Subsurface Wastewater Disposal Rules.

Local Plumbing Inspector Signature Date Approved _____

PERMIT INFORMATION

THIS APPLICATION IS FOR:

- NEW SYSTEM
- REPLACEMENT SYSTEM
- EXPANDED SYSTEM
- EXPERIMENTAL SYSTEM

THIS APPLICATION REQUIRES:

- NO RULE VARIANCE
- NEW SYSTEM VARIANCE
Attach New System Variance Form
- REPLACEMENT SYSTEM VARIANCE
Attach Replacement System Variance Form
 - Requiring Local Plumbing Inspector Approval
 - Requires State and Local Plumbing Inspector Approval
- MINIMUM LOT SIZE VARIANCE

INSTALLATION IS:

COMPLETE SYSTEM

- NON-ENGINEERED SYSTEM
- PRIMITIVE SYSTEM
(Includes Alternative Toilet)
- ENGINEERED (+ 2000 gpd)

SEASONAL CONVERSION
to be completed by the LPI

- SYSTEM COMPLIES WITH RULES
- CONNECTED TO SANITARY SEWER
- SYSTEM INSTALLED - P# _____
- SYSTEM DESIGN RECORDED AND ATTACHED

DISPOSAL SYSTEM TO SERVE:

- SINGLE FAMILY DWELLING
- MODULAR OR MOBILE HOME
- MULTIPLE FAMILY DWELLING
- OTHER _____
SPECIFY _____

INDIVIDUALLY INSTALLED COMPONENTS:

- TREATMENT TANK (ONLY)
- HOLDING TANK _____ GAL
- ALTERNATIVE TOILET (ONLY)
- NON-ENGINEERED DISPOSAL AREA (ONLY)
- ENGINEERED DISPOSAL AREA (ONLY)
- SEPARATED LAUNDRY SYSTEM

IF REPLACEMENT SYSTEM:

YEAR FAILING SYSTEM INSTALLED _____

THE FAILING SYSTEM IS:

- BED
- CHAMBER
- TRENCH
- OTHER: _____

SIZE OF PROPERTY
40,000 ft²

ZONING
Residential

TYPE OF WATER SUPPLY
Proposed Drilled Well

DESIGN DETAILS (SYSTEM LAYOUT SHOWN ON PAGE 3)

TREATMENT TANK

- SEPTIC: Regular
 Low Profile
- AEROBIC

SIZE: 1000 GALS.

WATER CONSERVATION

- NONE
- LOW VOLUME TOILET
- SEPARATED LAUNDRY SYSTEM
- ALTERNATIVE TOILET

SPECIFY: _____

PUMPING

- NOT REQUIRED
- MAY BE REQUIRED
(DEPENDENT ON TREATMENT TANK LOCATION AND ELEVATION)
- REQUIRED

DOSE: _____ GALS.

CRITERIA USED FOR DESIGN FLOW (BEDROOMS, SEATING, EMPLOYEES, WATER RECORDS, ETC.)

3 bedroom minimum

DESIGN FLOW: 270
(GALLONS/DAY)

SOIL CONDITIONS USED FOR DESIGN PURPOSES

PROFILE	CONDITION
<u>3</u>	<u>C</u>

DEPTH TO LIMITING FACTOR: 17

SIZE RATINGS USED FOR DESIGN PURPOSES

- SMALL
- MEDIUM
- MEDIUM-LARGE
- LARGE
- EXTRA LARGE

DISPOSAL AREA TYPE/SIZE

- BED 900 Sq. Ft.
- CHAMBER _____ Sq. Ft.
 REGULAR H-20
- TRENCH _____ Linear Ft.
- OTHER: _____

SITE EVALUATOR STATEMENT

On July 25, 1988 (date) I conducted a site evaluation for this project and certify that the data reported is accurate. The system I propose is in accordance with the Subsurface Wastewater Disposal Rules.

William P. Brown
Site Evaluator Signature

188
SE#

7/25/88
Date

(Local Plumbing Inspector's Signature if permit is for Seasonal Conversion.)

SUBSURFACE WASTEWATER DISPOSAL SYSTEM APPLICATION

Department of Human Services
Division of Health Engineering

Town, City, Plantation

China

Street, Road, Subdivision

Route 32

Owners Name

Calvin Carney

SITE PLAN

Scale 1" = 50 FT.

SITE LOCATION PLAN (Attach Map from Maine Atlas for New System Variance)

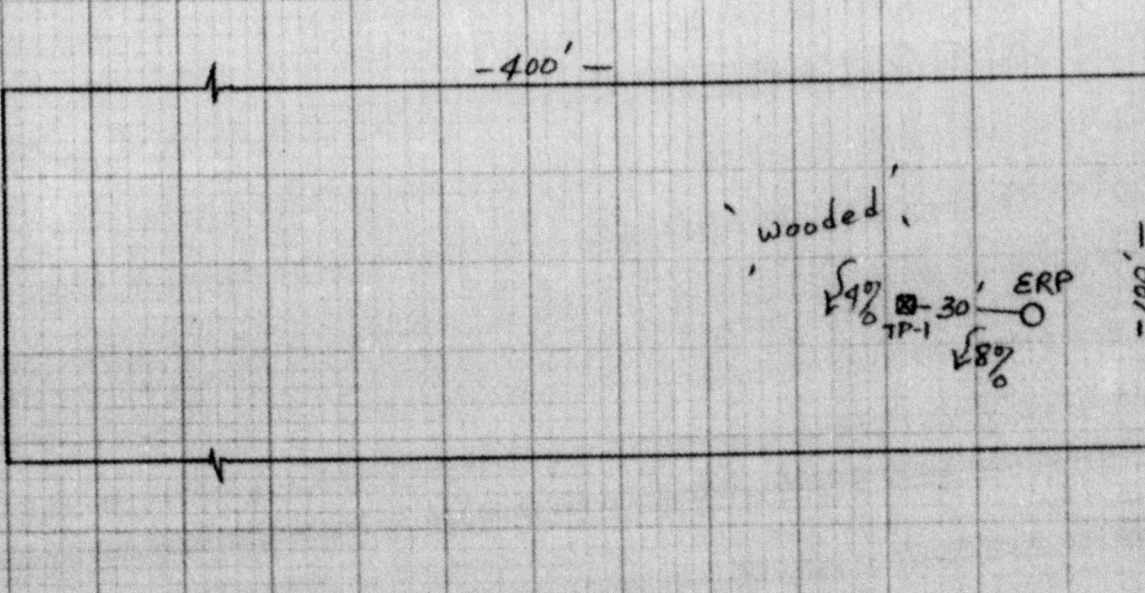
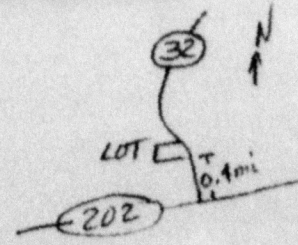

SOIL DESCRIPTION AND CLASSIFICATION

(Location of Observation Holes Shown Above)

Observation Hole TP-1 Test Pit Boring

1/2 * Depth of Organic Horizon Above Mineral Soil

DEPTH BELOW MINERAL SOIL SURFACE (Inches)	Texture	Consistency	Color	Mottling
0			medium Brown	
6			Yellow	
10	Sandy Loom	Friable	Brown	None
15				
20		FIRM	Olive	Common
30				
40				
50				

Soil Profile <u>3</u>	Classification Condition <u>C</u>	Slope <u>4-8 %</u>	Limiting Factor <u>17'</u>	<input checked="" type="checkbox"/> Ground Water <input type="checkbox"/> Restrictive Layer <input type="checkbox"/> Bedrock
-----------------------	-----------------------------------	--------------------	----------------------------	--

Observation Hole _____ Test Pit Boring

_____ * Depth of Organic Horizon Above Mineral Soil

DEPTH BELOW MINERAL SOIL SURFACE (Inches)	Texture	Consistency	Color	Mottling
0				
6				
10				
15				
20				
30				
40				
50				

Soil Profile _____	Classification Condition _____	Slope _____ %	Limiting Factor _____	<input type="checkbox"/> Ground Water <input type="checkbox"/> Restrictive Layer <input type="checkbox"/> Bedrock
--------------------	--------------------------------	---------------	-----------------------	---

William P. Brown
Site Evaluator Signature

188
SE#

7/25/88
Date

SUBSURFACE WASTEWATER DISPOSAL SYSTEM APPLICATION

Department of Human Services
Division of Health Engineering

Town, City, Plantation

China

Street, Road, Subdivision

Route 32

Owners Name

Calvin Carney

SUBSURFACE WASTEWATER DISPOSAL PLAN

Scale 1" = 20' Ft.

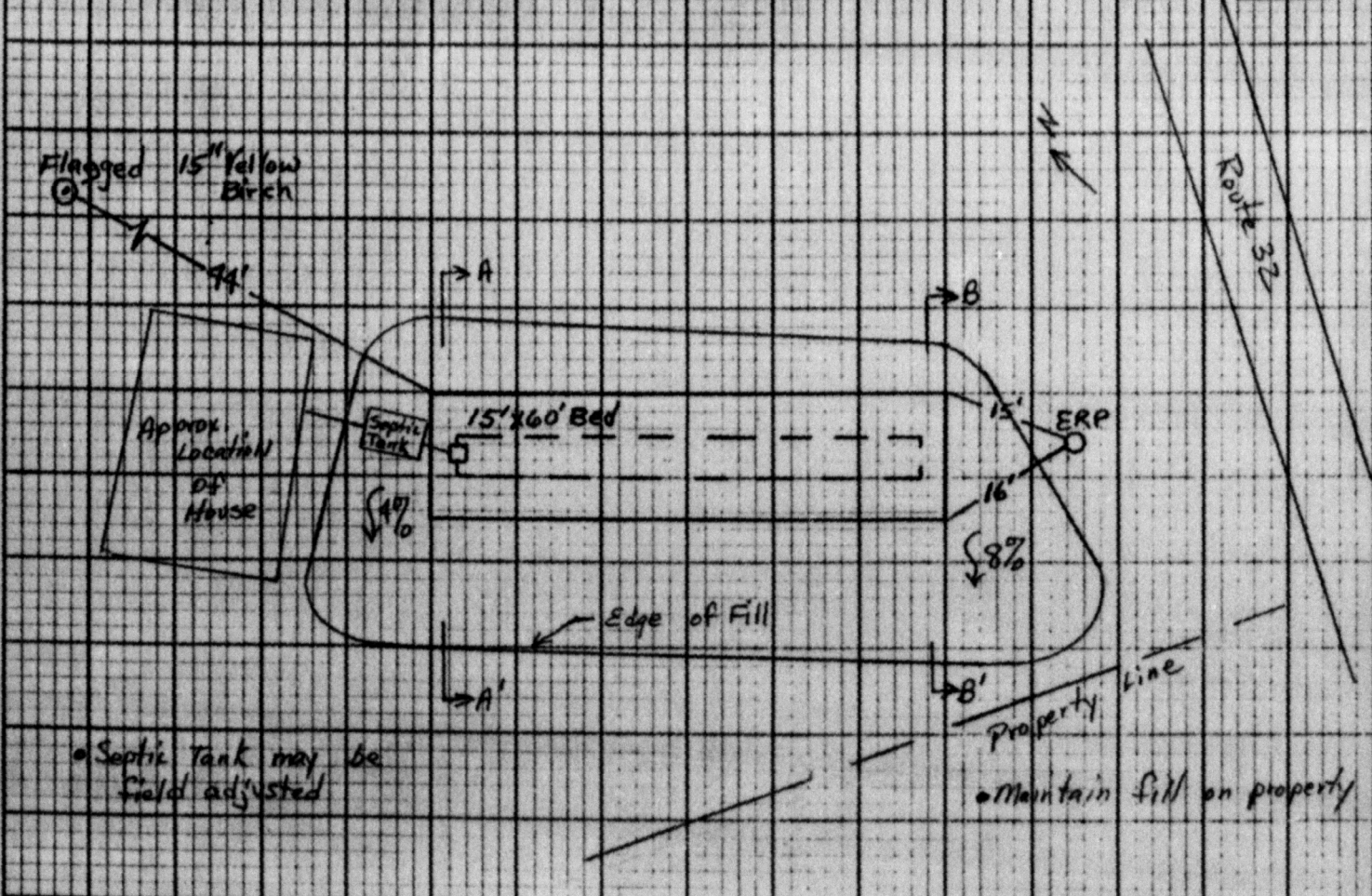

FILL REQUIREMENTS

Depth of Fill (Upslope) 19-29"
Depth of Fill (Downslope) 33-36"

CONSTRUCTION ELEVATIONS

Reference Elevation is 00"
Bottom of Disposal Area -42"
Top of Distribution Lines or Chambers -31"

ELEVATION REFERENCE POINT LOCATION & DESCRIPTION

Flagged nail in 1 1/2 inch white Pine, 3 feet above ground

DISPOSAL AREA CROSS SECTION

Scale:

Vertical: 1 inch = 5' Ft.
Horizontal: 1 inch = 10' Ft.

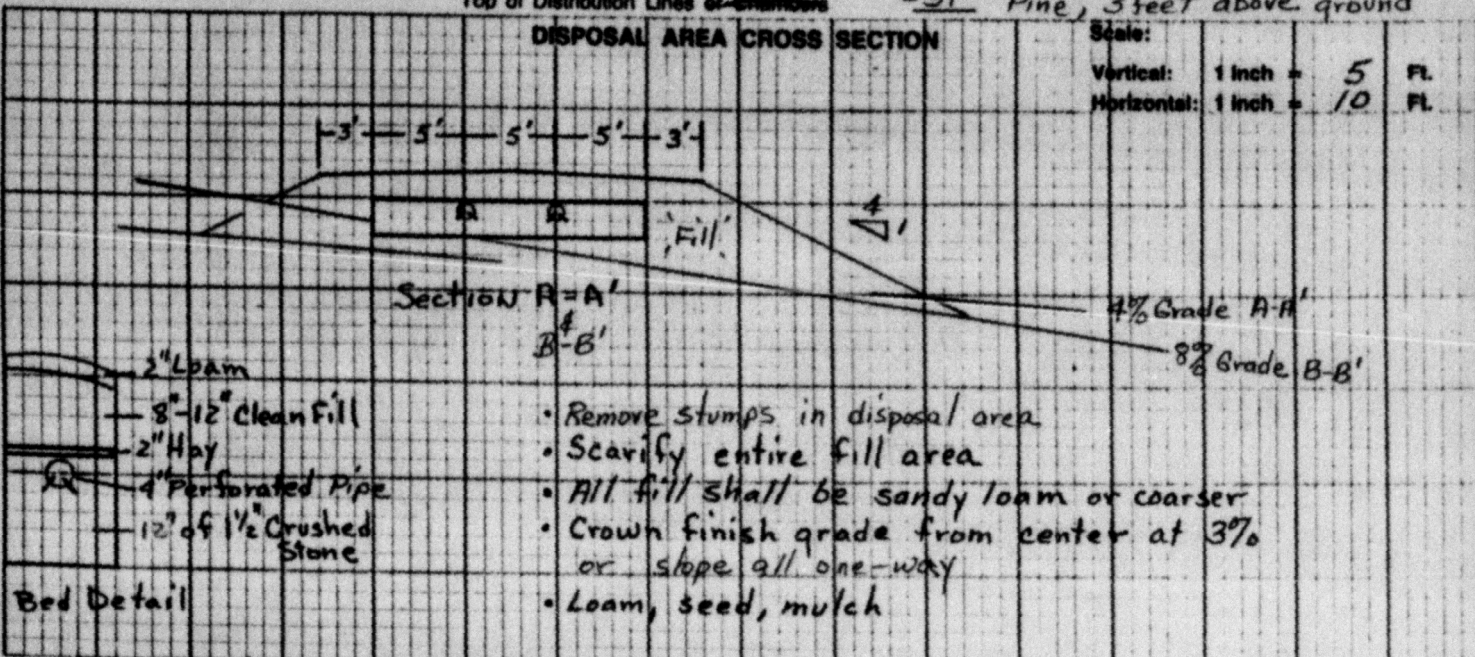

Bed Detail

William P Brown
Site Evaluator Signature

188
SE#

7/25/88
Date